Kelham Exchange Ebenezer Street, Sheffield, S3 8SR

Prices from £252,950

Kelham Exchange - Sheffield

1 & 2 Bedroom Apartments - From £175,950

Kelham Exchange is a stylish new development offering a selection of contemporary one and two-bedroom apartments in one of Sheffield's most desirable neighbourhoods. Designed with modern tenants in mind, the development combines high-quality interiors with practical features including customisable kitchens, optional furniture packs, energy-efficient solar panels, secure nearby parking and a landscaped internal courtyard.

The Area

Located in the heart of Kelham Island, the development is surrounded by independent restaurants, artisan cafés, bars and vibrant nightlife. Once Sheffield's historic industrial quarter, Kelham Island has evolved into a thriving and highly sought-after residential destination, particularly popular with young professionals. Excellent connectivity to Sheffield city centre further supports strong rental demand.

The Developer

Floor Plan

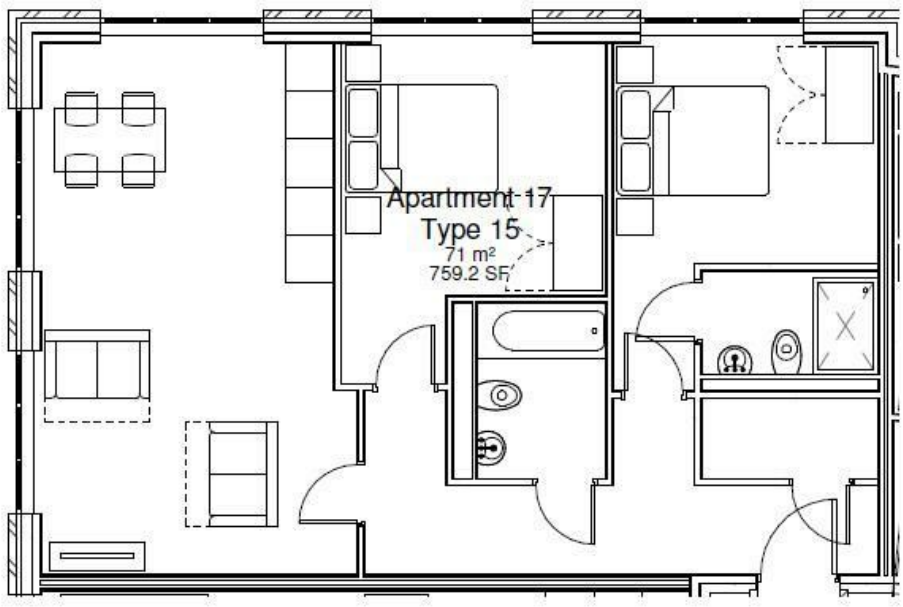

Area Map

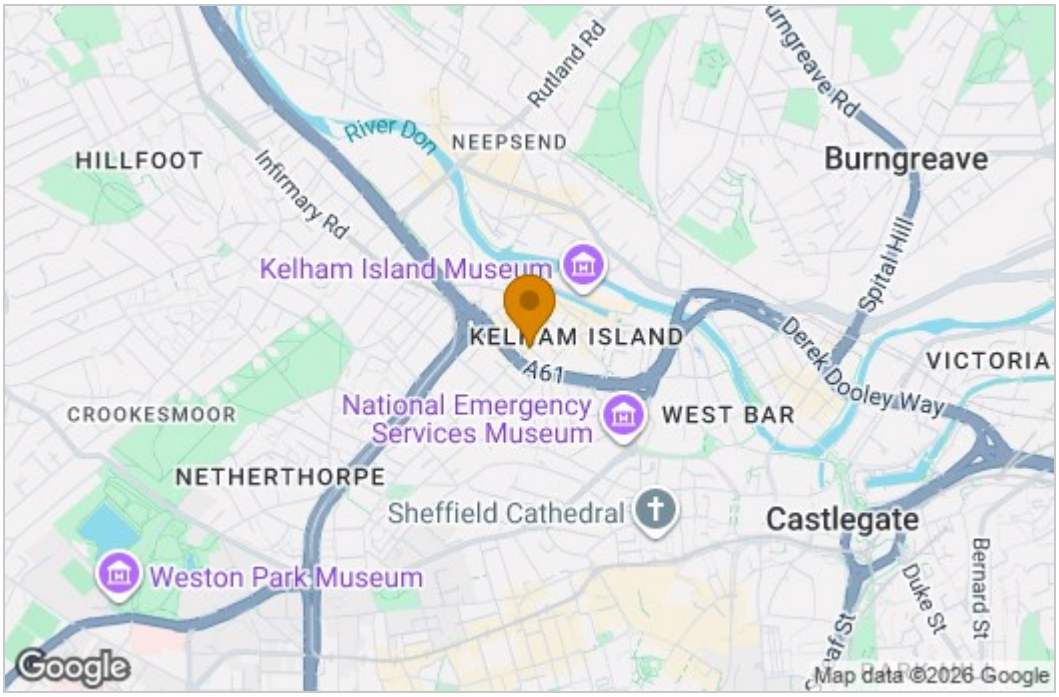

Energy Efficiency Graph

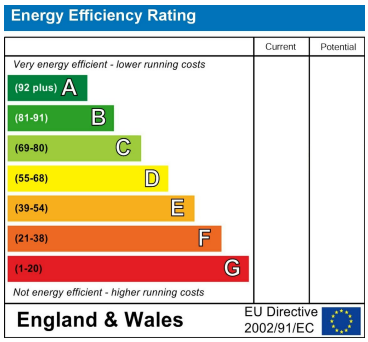

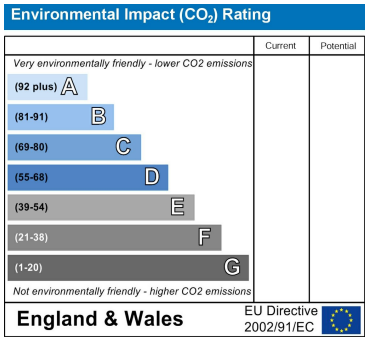

These particulars, whilst believed to be accurate are set out as a general outline only for guidance and do not constitute any part of an offer or contract. Intending purchasers should not rely on them as statements of representation of fact, but must satisfy themselves by inspection or otherwise as to their accuracy. No person in this firms employment has the authority to make or give any representation or warranty in respect of the property.